



TASMANIAN GOVERNMENT GAZETTE

PUBLISHED BY
AUTHORITY
ISSN 0039-9795

WEDNESDAY 18 MARCH 2020

No. 21 952

CONTENTS

<i>Notice</i>	<i>Page</i>
Notices to Creditors	129
Administration and Probate	130
Legal Profession	130
Land Acquisition	131
Survey Coordination	134
Mental Health	136
Rules Publication	137
Land Use Planning and Approvals	138
Heavy Vehicle (National Law)	138
Housing Land Supply	138
Staff Movements	139

Tasmanian Government Gazette

Text copy to be sent to Acrodata Tasmania Pty Ltd.
Email: govt.gazette@acrodata.com.au Fax: (03) 8888 9948
Mail: GPO Box 1487, Hobart Tas. 7001

Order Information

When using this facility please ensure that your order and a copy of the material are faxed to Acrodata Tasmania Pty Ltd on (03) 8888 9948

Deadlines

All copy must be received by last mail Friday or 4pm Friday prior to publication. A proof will be emailed prior to publication. Please supply an email address in order for us to forward a proof. If your advertisement requires alterations, they are to be sent as soon as possible, but before 4pm on the Monday prior to publication. After this deadline Acrodata Tasmania Pty Ltd will not be held responsible for any errors and the advertisement will be printed.

Enquiries

Subscriptions and account enquiries phone 0407 998 184
Gazette Notice enquiries phone (03) 6210 9631

Out of Hours Special Gazette Notifications

Out-of-hours notification for Special Gazette phone (03) 6210 9634 or mobile 0448 046 747

Gazette and State Service Online

The Tasmanian Government Gazette and State Service Notices are now available online at:—www.gazette.tas.gov.au

Notices to Creditors

ALIE NYBORG (also known as ALY NYBORG) late of Coroneagh Park Home, 50 Ironcliffe Road, Penguin in Tasmania, Home Duties, Widowed, Deceased.

Creditors, next of kin and others having claims in respect of the property or estate of the deceased, ALIE NYBORG (also known as ALY NYBORG) who died on 10th day of January 2020 are required by the Executor, TPT WEALTH LTD of Level 2 137 Harrington Street, Hobart in Tasmania, to send particulars to the said Company by the 18th day of April 2020, after which date the Executor may distribute the assets, having regard only to the claims of which it then has notice.

Dated this eighteenth day of March 2020.

NATASHA DAVIS, Trust Administration Assistant.

HAROLD GEORGE WHEATLEY late of Strathglen Nursing Home, 2 Chardonnay Drive, Berridale in Tasmania, Farm Hand/Hydro Worker, Divorced, Deceased.

Creditors, next of kin and others having claims in respect of the property or estate of the deceased, HAROLD GEORGE WHEATLEY who died on 26th day of November 2019 are required by the Executor, TPT WEALTH LTD of Level 2 137 Harrington Street, Hobart in Tasmania, to send particulars to the said Company by the 18th day of April 2020, after which date the Executor may distribute the assets, having regard only to the claims of which it then has notice.

Dated this eighteenth day of March 2020.

SANDRA KIRK, Trust Administrator.

STANLEY GORDON WAGNER late of 2/156 Clarence Street, Bellerive, TAS 7018, died on 7 January 2020, Instrument Maker – Scientific/married.

Creditors, next of kin and others having claims in respect of the property of the abovenamed deceased, are required by the Executors PAUL JOHN WAGNER and RHONDA LEE PATRIARCA, to send particulars to McMullen Lawyers of First Floor, 2 Bayfield St Rosny Park TAS 7018 or the Registrar of the Supreme Court of Tasmania by the 18th day of April, 2020 after which date the Executor may distribute the assets, having regard only to the claims that he then has notice.

Dated this eighteenth day of March 2020.

MCMULLEN LAWYERS, Solicitors for the Executors.

SHIRLEY ANN ATTO late of Fred French Home Newstead Tasmania who died on 14 October 2019.

Creditors, next of kin and others having claims in respect of the property or estate of the abovenamed deceased are required by the Executors FAY ROSE MCDONALD and BRETT ANTHONY MCDONALD C/- Dobson Mitchell Allport of 59 Harrington Street Hobart Tasmania to send particulars of their claim to the Registrar of the Supreme Court of Tasmania in writing on or before 18th May 2020 after which date the Executors may distribute the assets, having regard only to the claims of which the Executors then have notice.

Dated this eighteenth day of March 2020.

DOBSON MITCHELL ALLPORT
Practitioners for the estate.

JOHN MYLES BENNETT late of Queenborough Rise Sandy Bay in Tasmania, who died on 8 October 2019.

Creditors, next of kin and others having claims in respect of the property or estate of the abovenamed deceased are required by the Executors BRONWYN JEANNE BENNETT, MELISSA JANE FERGUSON and TIMOTHY GERARD BUGG c/- Dobson Mitchell Allport of 59 Harrington Street Hobart Tasmania to send particulars of their claim to the Registrar of the Supreme Court of Tasmania in writing on or before 18 April 2020 after which date the Executors may distribute the assets, having regard only to the claims of which the Executors then have notice.

Dated this eighteenth day of March 2020.

DOBSON MITCHELL ALLPORT
Practitioners for the estate.

IAN BASIL MCLAGAN, late of 211 Derwent Avenue, Lindisfarne in Tasmania, Draftsman / Widowed died on 23 August 2019

Creditors, next of kin and others having claims in respect of the property of the abovenamed deceased, are required by the Executor, ANDREW BERWYN MCELWEE, C/- Tremayne Fay Rheinberger Lawyers, 119 Macquarie Street, Hobart in Tasmania to send particulars of their claim in writing to the Registrar of the Supreme Court of Tasmania by 20 April 2020, after which date the Executor may distribute the assets, having regard only to the claims of which he then has notice.

Dated this eighteenth day of March 2020.

TREMAYNE FAY RHEINBERGER LAWYERS
Solicitors for the Estate.

NOTICE is hereby given that the Public Trustee has filed in the office of the Registrar of the Supreme Court at Hobart an election to administer the estate(s) of

JUNE ELIZABETH GROOMBRIDGE late of Respect Aged Care Wellington Views 24 Stanfield Drive Old Beach in Tasmania Farmer/Widow deceased intestate

Dated this eighteenth day of March 2020.

DAVID BENBOW, Chief Executive Officer, Public Trustee
Email: tpt@publictrustee.tas.gov.au

Administration and Probate

Administration and Probate Act 1935

Notice of Application to Reseal Probate

Notice is hereby given that, after the expiration of 14 days from the publication hereof, TIMOTHY GLYNN WRIGHT of 79 Penima Road, Ridgley in Tasmania the executor of the will of the estate of DARRYN GEOFFREY WRIGHT, late of 40 Pegasus Road, Cranbourne West in Victoria, deceased, to whom probate of the said will was granted by the Court of Victoria on the 29/11/2019, will apply to the Supreme Court of Tasmania in its Ecclesiastical Jurisdiction that the seal of the Said Supreme Court of Tasmania may be affixed to the said probate pursuant to Part VI of the *Administration and Probate Act 1935*.

Dated this eighteenth day of March 2020.

WALSH DAY JAMES MIHAL
Australian legal practitioner acting on their behalf.

Legal Profession

Notice of the making of rules about legal practice pursuant to section 225 of the *Legal Profession Act 2009*

Take notice that the Law Society of Tasmania intends to make the following rules about legal practice in Tasmania engaged in by Australian legal practitioners other than those legal practitioners practising solely as barristers.

Legal Profession (Solicitors' Conduct) Rules 2019

- The object of the Rules is to assist legal practitioners to act ethically and in accordance with the principles of professional conduct established by the common law and the Rules.
- The Rules may be accessed from the home page of the Law Society's website: www.lst.org.au. Alternatively, a copy may be inspected at the Law Society of Tasmania, 28 Murray Street, Hobart

Amendments to the Rules of Practice 1994

- The object of the Rules is to remove rules that are redundant and make new rules relating to the conduct of legal practice, being: transfer of a solicitor's practice, acting for a debt collection or mercantile agency, conducting another business and litigation lending
- The rules may be accessed from the home page of the Law Society's website: www.lst.org.au. Alternatively, a copy may be inspected at the Law Society of Tasmania, 28 Murray Street, Hobart

Comments and submissions on the *Legal Profession (Solicitors' Conduct) Rules* and the amendments to the *Rules of Practice* are invited and must be submitted to the Law Society by 5pm on 10 April 2020. Comments and submissions can be:

- Posted to GPO Box 1133, Hobart 7001
- Emailed to info@lst.org.au
- Delivered to 28 Murray Street, Hobart

LUKE RHEINBERGER
Executive Director

Land Acquisition

LAND ACQUISITION ACT 1993

NOTICE OF ACQUISITION

(Section 16)

Pursuant to section 16 of the *Land Acquisition Act 1993* (**LAA**) and section 56G of the Water and Sewerage Industry Act 2008 the Tasmanian Water & Sewerage Corporation Pty Ltd (ACN 162 220 653) (**TasWater**) (being an acquiring authority in accordance with the LAA), does hereby declare that the Pipeline and Services Easement described in Schedule 1 hereto is taken and vested in TasWater absolutely under the LAA for the authorised purpose of replacing the watermain servicing Conara township as part of TasWater's Regional Towns Water Supply Program together with any of the other rights, functions or obligations stated in the Pipeline and Services Easement as described in Schedule 1.

Dated this eighteenth day of March 2020.

For and on behalf of Tasmanian Water & Sewerage Corporation Pty Ltd (ACN 162 220 653),

AMY SMITH, Legal Practitioner

Schedule 1

A Pipeline and Services Easement within that area of land described and shown as PIPELINE & SERVICES EASEMENT "A" 6.00m Wide (**Easement Land**) on the Plan of Survey at Schedule 2 within the land comprised in Folio of the Register Volume 155068 Folio 1 situated in the Parish of Salisbury and Land District of Somerset and registered in the name of Barry John Archer Thorold.

The Pipeline and Services Easement is defined as follows:-

THE FULL RIGHT AND LIBERTY for the TasWater at all times to:

1. enter and remain upon the Easement Land with or without employees, contractors, agents and all other persons duly authorised by it and with or without machinery, vehicles, plant and equipment;
2. investigate, take soil, rock and other samples, survey, open and break up and excavate the Easement Land for any purpose or activity that TasWater is authorised to do or undertake;
3. install, retain, operate, modify, relocate, maintain, inspect, cleanse and repair the Infrastructure;
4. remove and replace the Infrastructure;
5. run and pass sewage, water and electricity through and along the Infrastructure;
6. do all works reasonably required in connection with such activities or as may be authorised or required by any law:
 - 6.1. without doing unnecessary damage to the Easement Land; and
 - 6.2. leaving the Easement Land in a clean and tidy condition; and
 - 6.3. if the Easement Land is not directly accessible from a highway, then for the purpose of undertaking any of the preceding activities TasWater may with or without employees, contractors, agents and all other persons authorised by it, and with or without machinery, vehicles, plant and equipment enter the Lot from the highway at any then existing vehicle entry and cross the Lot to the Easement Land; and
 - 6.4. use the Easement Land as a right of carriageway for the purpose of undertaking any of the preceding purposes on other land, TasWater reinstating any damage that it causes in doing so to any boundary fence of the Lot.

PROVIDED ALWAYS THAT:

1. The registered proprietors of the Lot in the folio of the Register ("the Owner") must not without the written consent of TasWater first had and obtained (which cannot be unreasonably refused) and only in compliance with any conditions which form the consent:
 - (a) alter, excavate, plough, drill or otherwise penetrate the ground level of the Easement Land;
 - (b) install, erect or plant any building, structure, fence, pit, well, footing, pipeline, paving, tree, shrub or other object on or in the Easement Land;
 - (c) remove any thing that supports, protects or covers any Infrastructure on or in the Easement Land;
 - (d) do anything which will or might damage or contribute to damage to any of the Infrastructure on or in the Easement Land;
 - (e) in any way prevent or interfere with the proper exercise and benefit of the Easement Land by TasWater or its employees, contractors, agents and all other persons duly authorised by it; or
 - (f) permit or allow any action which the Owner must not do or acquiesce in that action.
2. TasWater is not required to fence any part of the Easement Land.
3. The Owner may erect a fence across the Easement Land at the boundaries of the Lot.
4. The Owner may erect a gate across any part of the Easement Land subject to these conditions:
 - (a) the Owner must provide TasWater with a key to any lock which would prevent the opening of the gate; and
 - (b) if the Owner does not provide TasWater with that key or the key provided does not fit the lock, TasWater may cut the lock from the gate.
5. If the Owner causes damage to any of the Infrastructure, the Owner is liable for the actual cost to TasWater of the repair of the Infrastructure damaged.
6. If the Owner fails to comply with any of the preceding conditions, without forfeiting any right of action, damages or otherwise against the Owner, TasWater may:
 - (a) reinstate the ground level of the Easement Land; or
 - (b) remove from the Easement Land any building, structure, pit, well, footing, pipeline, paving, tree, shrub or other object; or
 - (c) replace anything that supported, protected or covered the Infrastructure.

Interpretation:

"Infrastructure" means infrastructure owned or for which TasWater is responsible and includes but is not limited to:

- (a) sewer pipes and water pipes and associated valves;
- (b) telemetry and monitoring devices;
- (c) inspection and access pits;
- (d) power poles and lines, electrical wires, electrical cables and other conducting media (excluding telemetry and monitoring devices);
- (e) markers or signs indicating the location of the Easement

Land, the Infrastructure or any warnings or restrictions with respect to the Easement Land or the Infrastructure;

- (f) anything reasonably required to support, protect or cover any of the Infrastructure;
- (g) any other infrastructure whether of a similar nature or not to the preceding which is reasonably required for the piping of sewage or water, or the running of electricity, through the Easement Land or monitoring or managing that activity; and
- (h) where the context permits, any part of the Infrastructure.

Easement Land means the land depicted on the Plan by the notation "PIPELINE & SERVICES EASEMENT "A" 6.00m Wide".

Schedule 2

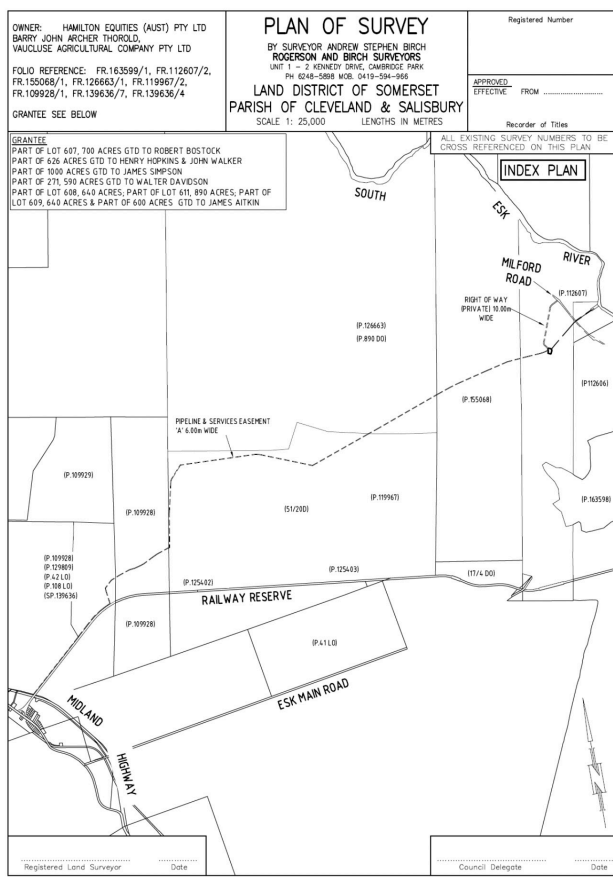

LAND ACQUISITION ACT 1993 NOTICE OF ACQUISITION (Section 16)

Pursuant to section 16 of the *Land Acquisition Act 1993* (LAA) and section 56G of the Water and Sewerage Industry Act 2008 the Tasmanian Water & Sewerage Corporation Pty Ltd (ACN 162 220 653) (**TasWater**) (being an acquiring authority in accordance with the LAA), does hereby declare that the Pipeline and Services Easement described in Schedule 1 hereto is taken and vested in TasWater absolutely under the LAA for the authorised purpose of upgrading the Gretna water supply together with any other rights, functions or obligations stated in the Pipeline and Services Easement as described in Schedule 1.

Dated this eighteenth day of March 2020.

For and on behalf of Tasmanian Water & Sewerage Corporation Pty Ltd (ACN 162 220 653),

AMY SMITH, Legal Practitioner

Schedule 1

A Pipeline and Services Easement within that area of land described and shown as PIPELINE & SERVICES EASEMENT 10.00 Wide (**Easement Land**) on the Plan of Survey at Schedule 2 within the land comprised in Folio of the Register Volume 32917 Folio 1 situated in the Land District of Monmouth and Parish of Grafton and registered in the name of David William Siggins and Robyn Anne Siggins.

The Pipeline and Services Easement is defined as follows:-

THE FULL RIGHT AND LIBERTY for the TasWater at all times to:

1. enter and remain upon the Easement Land with or without employees, contractors, agents and all other persons duly authorised by it and with or without machinery, vehicles, plant and equipment;
2. investigate, take soil, rock and other samples, survey, open and break up and excavate the Easement Land for any purpose or activity that TasWater is authorised to do or undertake;
3. install, retain, operate, modify, relocate, maintain, inspect, cleanse and repair the Infrastructure;
4. remove and replace the Infrastructure;
5. run and pass sewage, water and electricity through and along the Infrastructure;
6. do all works reasonably required in connection with such activities or as may be authorised or required by any law:
 - 6.1. without doing unnecessary damage to the Easement Land; and
 - 6.2. leaving the Easement Land in a clean and tidy condition; and
 - 6.3. if the Easement Land is not directly accessible from a highway, then for the purpose of undertaking any of the preceding activities TasWater may with or without employees, contractors, agents and all other persons authorised by it, and with or without machinery, vehicles, plant and equipment enter the Lot from the highway at any then existing vehicle entry and cross the Lot to the Easement Land; and
 - 6.4. use the Easement Land as a right of carriageway for the purpose of undertaking any of the preceding purposes on other land, TasWater reinstating any damage that it causes in doing so to any boundary fence of the Lot.

PROVIDED ALWAYS THAT:

1. The registered proprietors of the Lot in the folio of the Register ("the Owner") must not without the written consent of TasWater first had and obtained (which cannot be unreasonably refused) and only in compliance with any conditions which form the consent:
 - (a) alter, excavate, plough, drill or otherwise penetrate the ground level of the Easement Land;
 - (b) install, erect or plant any building, structure, fence, pit, well, footing, pipeline, paving, tree, shrub or other object on or in the Easement Land;
 - (c) remove any thing that supports, protects or covers any Infrastructure on or in the Easement Land;
 - (d) do anything which will or might damage or contribute to damage to any of the Infrastructure on or in the Easement Land;
 - (e) in any way prevent or interfere with the proper exercise and benefit of the Easement Land by TasWater or its employees, contractors, agents and all other persons duly authorised by it; or

Schedule 2

- (f) permit or allow any action which the Owner must not do or acquiesce in that action.
2. TasWater is not required to fence any part of the Easement Land.
 3. The Owner may erect a fence across the Easement Land at the boundaries of the Lot.
 4. The Owner may erect a gate across any part of the Easement Land subject to these conditions:
 - (a) the Owner must provide TasWater with a key to any lock which would prevent the opening of the gate; and
 - (b) if the Owner does not provide TasWater with that key or the key provided does not fit the lock, TasWater may cut the lock from the gate.
 5. If the Owner causes damage to any of the Infrastructure, the Owner is liable for the actual cost to TasWater of the repair of the Infrastructure damaged.
 6. If the Owner fails to comply with any of the preceding conditions, without forfeiting any right of action, damages or otherwise against the Owner, TasWater may:
 - (a) reinstate the ground level of the Easement Land; or
 - (b) remove from the Easement Land any building, structure, pit, well, footing, pipeline, paving, tree, shrub or other object; or
 - (c) replace anything that supported, protected or covered the Infrastructure.

Interpretation:

“Infrastructure” means infrastructure owned or for which TasWater is responsible and includes but is not limited to:

- (a) sewer pipes and water pipes and associated valves;
- (b) telemetry and monitoring devices;
- (c) inspection and access pits;
- (d) power poles and lines, electrical wires, electrical cables and other conducting media (excluding telemetry and monitoring devices);
- (e) markers or signs indicating the location of the Easement Land, the Infrastructure or any warnings or restrictions with respect to the Easement Land or the Infrastructure;
- (f) anything reasonably required to support, protect or cover any of the Infrastructure;
- (g) any other infrastructure whether of a similar nature or not to the preceding which is reasonably required for the piping of sewage or water, or the running of electricity, through the Easement Land or monitoring or managing that activity; and
- (h) where the context permits, any part of the Infrastructure.

Easement Land means the land depicted on the Plan by the notation “PIPELINE & SERVICES EASEMENT 10.00 WIDE”.

“Lot” means the land contained in Folio of the Register Volume 32917 Folio 1.

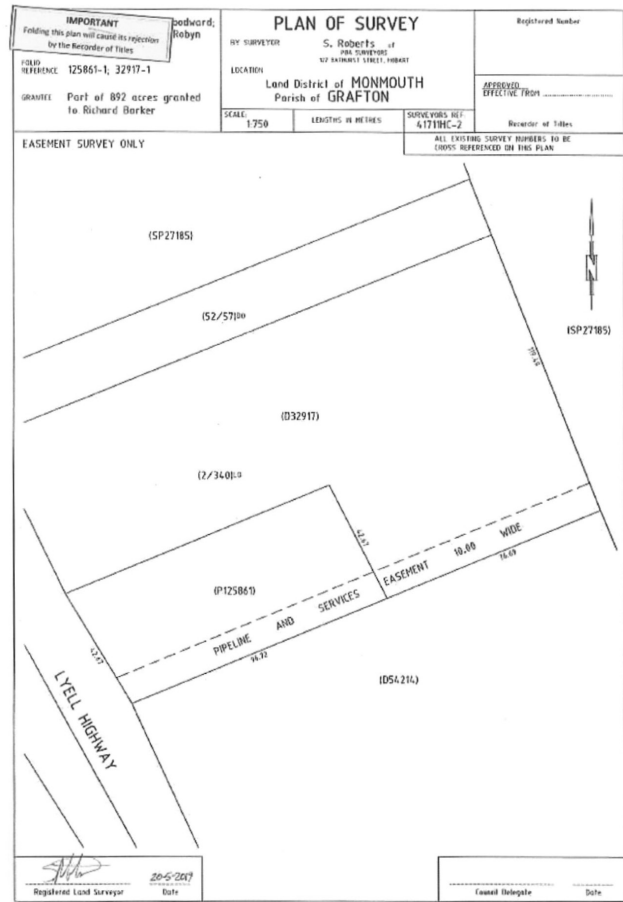

Survey Co-ordination

INTENTION TO ASSIGN PLACE NAMES

NOTICE is hereby given pursuant to section 20F of the *Survey Co-ordination Act 1944*, that it is the intention of the Nomenclature Board to assign the following place names in Tasmania.

Assignments List No. 556

Reg No.	Name	Municipality	Location
38841B	Mount Dromedary Track	Brighton	Dromedary
39602Y	Mount Direction Track	Clarence	Otago, Risdon
37510X	Mount Direction Semaphore Track	George Town	Mount Direction
48199L	Bandicoot Track	Hobart	Queens Domain
48200G	Brickworks Track	Hobart	West Hobart
48216E	Drops Track	Hobart	South Hobart, Wellington Park
48215Q	Fern Tree Park	Hobart	Fern Tree, Wellington Park
48201T	Gentle Annie Falls Track	Hobart	Ridgeway, South Hobart
48202H	Grassland Gully Track	Hobart	Queens Domain
48203W	Jurassic Shark Track	Hobart	South Hobart
48204J	Lambert Rivulet Track	Hobart	Mount Nelson, Sandy Bay
48205X	McRobies Gully Track	Hobart	South Hobart
48206K	Pinetum Track	Hobart	Queens Domain
48217R	Pitfall Track	Hobart	Wellington Park
48207Y	Salvator Rosa Glen Track	Hobart	West Hobart
48210B	Signal Station Track	Hobart	Mount Nelson, Sandy Bay
48214D	Stumpside Track	Hobart	South Hobart, Wellington Park
48211N	Woodmans Track	Hobart	West Hobart
48212C	Bushland Avenue	Latrobe	Hawley Beach
48192T	Diamond Way	Latrobe	Hawley Beach
48193H	Garnet Place	Latrobe	Hawley Beach
48194W	Jade Place	Latrobe	Hawley Beach
48195J	Opal Mews	Latrobe	Hawley Beach
48196X	Pepik Street	Latrobe	Hawley Beach
48197K	Topaz Place	Latrobe	Hawley Beach
48190S	Sympathy Point Road	Tasman	Taranna
48186D	Azzure Way	Waratah-Wynyard	Boat Harbour Beach

INTENTION TO ALTER PLACE NAMES

NOTICE is hereby given pursuant to section 20F of the *Survey Co-ordination Act 1944*, that it is the intention of the Nomenclature Board to alter the following place names.

Alterations List No. 557

Reg No.	Name	Municipality	Location
4643A ¹	Point Mauge	Glamorgan – Spring Bay	Maria Island
4645E ¹	Cape Peron	Glamorgan – Spring Bay	Maria Island
14656A ¹	Peron Dunes	Break O'Day	Akaroa, Stieglitz
4207C ¹	Beaupre Point	Huon Valley	Lymington

¹ Name altered to remove the accented letter 'é' to adhere to the current *Tasmanian Place Naming Guidelines*.

Objections

Any objections to the proposed assignments or alterations of the gazetted place names must be lodged with the Secretary of the Nomenclature Board, **GPO Box 44, Hobart 7001**, or via e-mail to **Nomenclature.Office@dpipwe.tas.gov.au**, within one calendar month from the date of this publication, in accordance with Section 20G of the Act. Any objection shall be in writing, setting out the grounds of the objection. Likewise, written **expressions of support** are also invited.

Please note: any information that you provide may be subject to disclosure under the *Right to Information Act 2009* or as otherwise required by law. If you wish for your objection to be treated as confidential please mark it clearly as 'confidential' and provide reasons why you consider the information should remain such. The Board will endeavour to deal with the objection accordingly, but this does not make it automatically exempt from disclosure.

The listed features can be viewed in the Placenames Tasmania Nomenclature system at: **www.placenames.tas.gov.au**

RESCISSION OF PLACE NAMES

NOTICE is hereby given pursuant to section 20D of the *Survey Co-ordination Act 1944*, that the Nomenclature Board has resolved to rescind the following place names.

Rescission Notice No. 165

Reg No.	Name	Municipality	Location
37742A ²	Little Claytons Creek	Central Coast	Sprent, Upper Castra

² Name has been replaced previously with Bishops Creek (9142T), but the rescission was not gazetted.

Confirmations Notice No. 166

NOTICE is hereby given, pursuant to section 20J of the *Survey Co-ordination Act 1944*, that all those names proposed to be assigned or altered and publicly gazetted in List No. 555 on 25th day of December 2019 are assigned or altered by the Nomenclature Board effective from the 26th day of January 2020.

This notice along with recent past notices are available from the Nomenclature Board's Web Page at:
<http://dpipwe.tas.gov.au/land-tasmania/place-naming-in-tasmania/gazettals-of-place-names>

If you would like to be notified by e-mail each time there is a notice, please send an E-mail message with the title **E-mail Alert** to Nomenclature.Office@dpipwe.tas.gov.au

Dated this eighteenth day of March 2020.

Michael Giudici Chairman, Nomenclature Board

Mental Health

MENTAL HEALTH ACT 2013

Notice is hereby given that in accordance with section 138 of the *Mental Health Act 2013*, the undermentioned person has been approved as a medical practitioner for provisions of the *Mental Health Act 2013* within the Chief Civil Psychiatrist and Chief Forensic Psychiatrist's jurisdictions for a period of five years commencing on 10th March 2020.

GIDEON OLUWASAKIN OJU

Dated this tenth day of March 2020.

DR AARON ROBERT GROVES
Chief Civil Psychiatrist/Chief Forensic Psychiatrist

MENTAL HEALTH ACT 2013

Notice is hereby given that in accordance with section 138 of the *Mental Health Act 2013*, the undermentioned person has been approved as a medical practitioner for provisions of the *Mental Health Act 2013* within the Chief Civil Psychiatrist and Chief Forensic Psychiatrist's jurisdictions for a period of five years commencing on 10th March 2020.

VERITY JOY MCGUIRE

Dated this tenth day of March 2020.

DR AARON ROBERT GROVES
Chief Civil Psychiatrist/Chief Forensic Psychiatrist

MENTAL HEALTH ACT 2013

Notice is hereby given that in accordance with section 138 of the *Mental Health Act 2013*, the undermentioned person has been approved as a medical practitioner for provisions of the *Mental Health Act 2013* within the Chief Civil Psychiatrist and Chief Forensic Psychiatrist's jurisdictions for a period of five years commencing on 10th March 2020.

REVANTHI LNJETI

Dated this tenth day of March 2020.

DR AARON ROBERT GROVES
Chief Civil Psychiatrist/Chief Forensic Psychiatrist

MENTAL HEALTH ACT 2013

Notice is hereby given that in accordance with section 138 of the *Mental Health Act 2013*, the undermentioned persons have been approved as a medical practitioner for provisions of the *Mental Health Act 2013* within the Chief Civil Psychiatrist and Chief Forensic Psychiatrist's jurisdictions for a period of five years commencing on 6th March 2020.

JEREMY CORNELIS STANLEY JOHNSON

THARANGA UDANI GUNARATHNA

GRAHAM FRANK VESSEY

Dated this sixth day of March 2020.

DR AARON ROBERT GROVES
Chief Civil Psychiatrist/Chief Forensic Psychiatrist

MENTAL HEALTH ACT 2013

Notice is hereby given that in accordance with section 139 of the *Mental Health Act 2013*, the undermentioned person has been approved as a mental health officer for provisions of the *Mental Health Act 2013* within the Chief Civil Psychiatrist and Chief Forensic Psychiatrist's jurisdictions for a period of five years commencing on the 10th day of March 2020.

RHIAN EVERSON

Dated this tenth day of March 2020.

DR AARON ROBERT GROVES
Chief Civil Psychiatrist/Chief Forensic Psychiatrist

MENTAL HEALTH ACT 2013

Notice is hereby given that in accordance with section 139 of the *Mental Health Act 2013*, the undermentioned person has been approved as a mental health officer for provisions of the *Mental Health Act 2013* within the Chief Civil Psychiatrist and Chief Forensic Psychiatrist's jurisdictions for a period of five years commencing on the 4th day of March 2020.

CATHERINE THORBURN

Dated this fourth day of March 2020.

DR AARON ROBERT GROVES
Chief Civil Psychiatrist/Chief Forensic Psychiatrist

MENTAL HEALTH ACT 2013

Notice is hereby given that in accordance with section 139 of the *Mental Health Act 2013*, the undermentioned persons have been approved as a Mental Health Officer for provisions of the *Mental Health Act 2013* within the Chief Civil Psychiatrist and Chief Forensic Psychiatrist's jurisdictions for a period of five years commencing on the 4th day of March 2020.

PAUL WHITMORE

ANDREW MALLETT

Dated this fourth day of March 2020.

DR AARON ROBERT GROVES
Chief Civil Psychiatrist/Chief Forensic Psychiatrist

Rules Publication

RULES PUBLICATION ACT 1953

NOTICE OF THE MAKING OF STATUTORY RULES

IN ACCORDANCE with the provisions of the *Rules Publication Act 1953*, notice is given of the making of the following statutory rules:—

Title of Act (if any) under which statutory rules made	Number allotted to statutory rules	Title or subject matter of statutory rules
(1) <i>Strategic Infrastructure Corridors (Strategic and Recreational Use) Act 2016</i>	S. R. 2020, No. 17	<i>Strategic Infrastructure Corridors (Strategic and Recreational Use) (Transfer of Railway Infrastructure – Turners Marsh to Lilydale) Notice 2020</i>
(2) <i>Strategic Infrastructure Corridors (Strategic and Recreational Use) Act 2016</i>	S. R. 2020, No. 18	<i>Strategic Infrastructure Corridors (Strategic and Recreational Use) (North East Corridor from Turners Marsh to Lilydale) Notice 2020</i>
(3) <i>Rail Infrastructure Act 2007</i>	S. R. 2020, No. 19	<i>Rail Infrastructure (North-East Line) Order 2020</i>

GENERAL PURPORT OR EFFECT OF THE ABOVEMENTIONED STATUTORY RULES

- (1) *Strategic Infrastructure Corridors (Strategic and Recreational Use) (Transfer of Railway Infrastructure – Turners Marsh to Lilydale) Notice 2020*

This notice, under section 100(1) of the *Strategic Infrastructure Corridors (Strategic and Recreational Use) Act 2016*, transfers to the Crown all rail infrastructure that is situated on the corridor named the North East Corridor from Turners Marsh to Lilydale.

- (2) *Strategic Infrastructure Corridors (Strategic and Recreational Use) (North East Corridor from Turners Marsh to Lilydale) Notice 2020*

This notice declares an area of land to be a strategic infrastructure corridor and assigns to that corridor the name “North East Corridor from Turners Marsh to Lilydale”.

- (3) *Rail Infrastructure (North-East Line) Order 2020*

This order removes, from the rail network under the *Rail Infrastructure Act 2007*, the part of the North-East Line railway which forms, under the *Strategic Infrastructure Corridors (Strategic and Recreational Use) Act 2016*, the strategic infrastructure corridor known as the North East Corridor from Turner Marsh to Lilydale, designated on Plan 10745 in the Central Plan Register.

Copies of the abovementioned statutory rules may be purchased at The Print Division Tasmania,
118 Bathurst Street, Hobart, Phone: 03 6210 9633, Email: parliament@acodata.com.au

ROBYN WEBB, Chief Parliamentary Counsel

Land Use Planning and Approvals

LAND USE PLANNING AND APPROVALS ACT 1993

Schedule 6 – Savings and Transitional Provisions

Former Provisions - Division 1A of Part 3 - Regional land use strategies and interim planning schemes

Kingborough Interim Planning Scheme 2015

I, ROGER CHARLES JAENSCH, Minister for Planning, hereby give notice that I have issued an amended planning purposes notice that relates to the Kingborough Interim Planning Scheme 2015, in accordance with section 30EA(9) of the former provisions of the *Land Use Planning and Approvals Act 1993* (the Act).

The planning purposes notice allows for various local provisions to override relevant common provisions in Planning Directive No. 1 – The Format and Structure of Planning Schemes, Planning Directive No. 4.1 – Standards for Residential Development in the General Residential Zone, and Planning Directive No. 5.1 – Bushfire-Prone Areas Code.

The planning purposes notice is appended to the Kingborough Interim Planning Scheme 2015 and can be viewed on www.iplan.tas.gov.au.

Enquiries can be directed to the Department of Justice, Planning Policy Unit on (03) 6166 1429 or email planning.unit@justice.tas.gov.au.

Dated this eighteenth day of March 2020.

ROGER CHARLES JAENSCH, Minister for Planning

Heavy Vehicle (National Law)

HEAVY VEHICLE NATIONAL LAW (TASMANIA) ACT 2013

NOTICE OF PUBLICATION OF REGULATION

Notice is given under s8(1) of the *Heavy Vehicle National Law (Tasmania) Act 2013* that the *Heavy Vehicle National Legislation Amendment Regulation 2020* made under the *Heavy Vehicle National Law Act 2012 (Queensland)* on 20 February 2020, with a commencement date of 28 February 2020, was published on the New South Wales legislation website on 21 February 2020. A copy of the regulation is obtainable by visiting: <https://www.legislation.nsw.gov.au/regulations/2020-61.pdf>

Regulation:

Heavy Vehicle National Legislation Amendment Regulation 2020

Authorising Law:

Heavy Vehicle National Law Act 2012 (Queensland)

MICHAEL FERGUSON
Minister for Infrastructure and Transport

Housing Land Supply

HOUSING LAND SUPPLY ACT 2018

Division 1 of Part 2 – Making and amendment of housing land supply orders

Part 4 – Rezoning and Alteration of Planning Requirements of Housing Supply Land

Housing Land Supply (Huntingfield) Order 2020

I, ROGER CHARLES JAENSCH, Minister for Planning, hereby give notice that I have made the Housing Land Supply (Huntingfield) Order 2020 (the Order) under section 4 of the *Housing Land Supply Act 2018* (the Act).

The Order provides for the land situated at 1287 Channel Highway, Huntingfield and described by CT 172715/1, CT 172716/1, CT 134371/1 and CT 131270/2 to be rezoned to the General Residential Zone, Inner Residential Zone, Local Business Zone and Open Space Zone under the Kingborough Interim Planning Scheme 2015, and also applies parts of the State Planning Provisions in a modified form to the land.

Further, I give notice that the Kingborough Interim Planning Scheme 2015 has been amended to give effect to the Housing Land Supply (Huntingfield) Order 2020 by rezoning the land to the General Residential Zone, Inner Residential Zone, Local Business Zone and Open Space Zone and including a Specific Area Plan that applies clauses 8.4, 8.5, 8.6, 9.4, 9.5 and 9.6 of the State Planning Provisions in a modified form.

The Order and the amendment to the Kingborough Interim Planning Scheme 2015 takes effect on the date of this notice.

The Housing Land Supply (Huntingfield) Order 2020 can be viewed at www.planningreform.tas.gov.au and the Kingborough Interim Planning Scheme 2015 can be viewed on www.iplan.tas.gov.au.

Enquiries can be directed to the Department of Justice, Planning Policy Unit on (03) 6166 1429 or email planning.unit@justice.tas.gov.au.

Dated this eighteenth day of March 2020.

ROGER CHARLES JAENSCH, Minister for Planning

Staff Movements

Permanent Appointments

Agency	Duties Assigned	Employee	Probation Period	Date of Effect
Justice	Senior Business Analyst	E Rodrigo	6 Months	05/03/2020
Department of Health	Registered Nurse - Transfusion	H Evans	6 Months	10/03/2020
Department of Health	Mammographic Technologist	C Milne	6 Months	18/03/2020
Department of Health	Screening Services Officer	J O'Reilly	6 Months	10/03/2020
Department of Health	Screening Services Officer	K Lewis	6 Months	10/03/2020
Department of Health	Tradesperson - Electrician	S Manson	6 Months	30/03/2020
State Growth	Business Support Officer	H Adams	6 Months	20/03/2020
Education	Teacher	J Klok	12 Months	05/03/2020
Department of Health	Screening Services Officer	K Harris	6 Months	16/03/2020
Treasury and Finance	Executive Officer	R Ridgeway	6 Months	23/03/2020
Department of Health	TasEquip - Customer Service Officer	B Stewart	6 Months	16/03/2020
Department of Health	Radiographer	F Moorhouse	6 Months	16/03/2020
Department of Health	Radiographer	O Fragiaco	6 Months	15/04/2020
Department of Health	Registered Nurse - Child and Family Health Nurse	A Thompson	6 Months	16/03/2020

Appointment of Officers

Agency	Duties Assigned	Employee	Probation Period	Date of Effect
State Growth	Director, Programming and Delivery	A Paine	5 Years	09/03/2020

Fixed-Term Appointments of greater than 12 Months

Agency	Duties Assigned	Employee	Term	Date of Effect
Justice	Older People's Legal Service Case Manager	J McDougall	27 Months	02/03/2020
Primary Industries, Parks, Water and Environment	Host Ranger	L Sherman-Hayes	24 Months	04/05/2020

Promotion of Permanent Employees

Agency	Duties Assigned	Employee	Date of Effect
Department of Health	Specialised Enrolled Nurse	J Ivers	09/03/2020
Education	Assistant Principal	E Folo	06/03/2020
Department of Health	Nurse Unit Manager	T Rallings	16/03/2020
Department of Health	Nurse Unit Manager	J Bannon	20/04/2020
Brand Tasmania	Media and Communications Manager	C Sweeting	15/03/2020
Department of Health	Intensive Care Paramedic	A Hendry	09/03/2020
Education	Assistant Principal	L Beams	10/03/2020
Department of Health	After Hours Nurse Manager	L Barisele	11/03/2020
Education	Advanced Skills Teacher	D Westerhof	10/03/2020
Justice	Crown Counsel	J Wade	19/03/2020

Resignation of Permanent Employees

Agency	Duties Assigned	Employee	Date of Effect
Department of Health	Ward Clerk	J Doughty	07/03/2020
Department of Health	Registered Nurse	A Higgins	07/03/2020
Department of Health	Registered Nurse	R Morine	07/03/2020
Department of Health	Registered Midwife	P Flipo	07/03/2020
Department of Health	Food Services Supervisor	E Kindred	13/03/2020
Department of Health	Triage Clerk	J Haigh	13/03/2020
Department of Health	Registered Nurse	S Lathika	09/03/2020

Retirement of Permanent Employees

Agency	Duties Assigned	Employee	Date of Effect
Department of Health	Director of Nursing	H Callister	04/03/2020
Department of Health	Registered Nurse- Midwife	J Maslin	07/03/2020
Department of Health	Registered Nurse	P Boothroyd	07/03/2020



acrodata

Specialist Digitisation Services

Storage, access to and management of large documents like plans and engineering drawings is an incredibly difficult task. When your plans and drawings are on paper or aperture cards it is a nightmare to retrieve, view, print, forward or distribute.

The future has landed! Acrodata and our unique Store and Digitise on Demand service means you can have any plan or drawing available when you want it. Acrodata will store, manage, digitise and retrieve plans, drawings and aperture cards, in the time you request.

 Mornington, Tasmania 7018
  1300 227 632
  info@acrodata.com.au

 Proudly recognised as a White Ribbon accredited workplace

Disclaimer.

Products and services advertised in this publication are not endorsed by the State of and the State does not accept any responsibility for the content or quality of reproduction. The Contractor reserves the right to reject any advertising material it considers unsuitable for government publication.

Copyright.

The Tasmanian Government Gazette and Tasmanian State Services are subject to the Copyright Act. No part of any material published in the Tasmanian Government Gazette or the Tasmanian State Services Notices may be reproduced except in accordance with the Copyright Act.

Printed by Acrodata Tasmania Pty Ltd under authority of the Government of the State of Tasmania.